

**Registration**  
**Borderline Personality Disorder**  
Deadline: July 9, 2010

Name: \_\_\_\_\_

Address: \_\_\_\_\_

City: \_\_\_\_\_

State: \_\_\_\_\_ Zip Code: \_\_\_\_\_

Phone: \_\_\_\_\_

E-mail: \_\_\_\_\_

Agency: \_\_\_\_\_

**Credit Card Information (Visa or MC)**

Number: \_\_\_\_\_

Exp. Date: \_\_\_\_\_

Signature \_\_\_\_\_

**Registration Fee:**

\$35 - Non-affiliates

No fee - JRC Employees

**Mail or Fax Registration and Payment to:**

Jackson Recovery Centers

Attention: Angie Anderson

800 5th Street

Sioux City, IA 51101

Phone: (712) 234-2308

Fax: (712) 234-2398

Jackson Recovery Centers, Inc.  
800 5th Street, Suite 200  
Sioux City, IA 51101



**Borderline  
Personality Disorder-  
Challenging but  
Treatable**

by

**Cliff Millard, PhD**

**July 16, 2010**

**8:45 a.m.-12:00 p.m.**

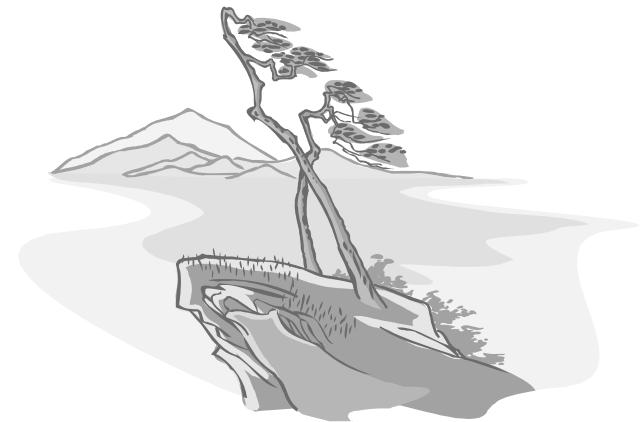



## **Borderline Personality Disorder Challenging but Treatable**

### **Audience**

Professionals working in the field of substance abuse, nursing, corrections, mental health, social services or any helping profession.

### **Date**

July 16, 2010

### **Time**

8:45 a.m.-12 p.m.

\*Registration begins at 8:15 a.m.

### **Location**

Jackson Recovery Centers  
Peter Waitt Education Center  
800 5th Street, 2nd Floor  
Sioux City, IA 51101

**Registration Deadline  
July 9, 2010!**

### **Purpose**

The term *Borderline* has been applied inconsistently historically and even today it is not clear whether borderline personality refers to a distinct personality syndrome, a particular type of affective dysregulation, a level of personality organization, or some combination of these. Whatever the case, the borderline personality is a clinical syndrome surrounded by a certain mystique, and nearly every clinician in the behavioral health field will encounter examples of this fascinating and sometimes baffling and frustrating disorder. Few of us are specifically prepared to engage in therapy of the borderline personality itself, but an understanding of the disorder is essential to successfully managing the person within the scope of our own practice. This presentation will focus on an overview of the borderline syndrome and will provide practical strategies for management of the borderline in the context of substance abuse or general mental health work.

### **Objectives**

At the completion of this workshop participants will be able to:

- ◆ Understand the overlap and distinction between the categorical/descriptive approach to diagnosis used in the DSM-IV and theoretical approaches to the disorder.
- ◆ Be able to recognize the essential presenting features of borderline personality in clinical practice.
- ◆ Use this knowledge as a basis for developing practical strategies to engage and work with the borderline patient within the participant's own scope of practice.

### **Faculty**

**Clifford Millard, Ph.D.**, is a licensed Psychologist and certified Health Service Practitioner in the state of Iowa. His clinical training included an emphasis in psychological assessment and diagnosis. He has practiced as a clinical psychologist in traditional inpatient and outpatient mental health settings as well as substance abuse programs. He serves as an adjunct faculty member of Morningside College and the University of South Dakota. He is currently the Vice President and Chief Operating Officer at Jackson Recovery Centers.

### **Continuing Education Units (CEU's)**

Program approved for 3 hours of Continuing Education with IBC for Iowa Substance Abuse Counselors. This program complies with the requirements for 3 Continuing Education hours through the Iowa Board of Social Work Examiners.