

## Registration

**Life Losses: From Grief to Growth & Healing**  
Deadline: May 12, 2008

Name: \_\_\_\_\_

Address: \_\_\_\_\_

City: \_\_\_\_\_

State: \_\_\_\_\_ Zip Code: \_\_\_\_\_

E-mail: \_\_\_\_\_

Agency: \_\_\_\_\_

**Credit Card Information (Visa or MC)**

Number: \_\_\_\_\_

Exp. Date: \_\_\_\_\_

Signature \_\_\_\_\_

**Registration Fee:**

\$35 - Non-affiliates

No fee - JRC Employees

**Mail or Fax Registration and Payment to:**

Jackson Recovery Centers

Attention: Angie Anderson

800 5th Street

Sioux City, IA 51101

Phone: (712) 234-2300

Fax: (712) 234-2398

Jackson Recovery Centers, Inc.  
800 5th Street, Suite 200  
Sioux City, IA 51101



# Life Losses: From Grief to Growth & Healing

by

**Lois Campolo, MA**

**May 16, 2008**  
8:45 a.m. - 12 p.m.

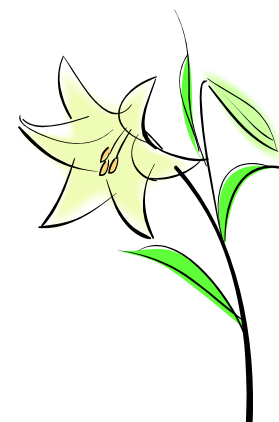

 **JACKSON**  
RECOVERY CENTERS  
*Life Can Change. We Can Help.*

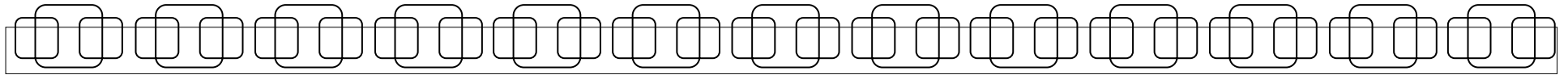

## **Life Losses: From Grief to Gratitude**

### **Audience**

Professionals working in the field of substance abuse, corrections, mental health, social services or any helping profession.

### **Date**

May 16, 2008

### **Time**

8:45 a.m.-12 p.m.

\*Registration begins at 8:15 a.m.

### **Location**

Jackson Recovery Centers  
Peter Waitt Education Center  
800 5th Street, 2nd Floor  
Sioux City, IA 51101

**REGISTER NOW!**

**Registration Deadline**

**is May 12, 2008**

### **Purpose**

We all experience loss in our life, the most significant of which is the death of a loved one. This workshop will provide information about grief and healing, realistic grief and mourning expectations and normal grief reactions. It will also identify the factors that affect the intensity of grief and how our own personal experiences have impacted them. This will allow those in the helping field gain the knowledge necessary to help their clients move through the grief process so that they can find healing and hope once again in their lives.

### **Objectives**

At the completion of this workshop participants will be able to:

- ◆ Help their clients understand the normal grief and healing process.
- ◆ Identify realistic grief and mourning expectations.
- ◆ Identify how personal experiences impact our ability to process grief and loss.
- ◆ Assist clients in moving through the grief process.
- ◆ Provide hope and healing for their clients.

### **Faculty**

**Lois Campolo, MA**, received her Masters of Arts Degree in Clinical Psychology from Western Michigan University. She has been a mental health counselor and educator for over 30 years. Lois has basic and advanced certification in Critical Incident Stress Management and provided these services for emergency providers in New York City following 9/11. She has presented workshops on grief, guided imagery, stress management, conflict resolution, and crisis intervention to name a few. Lois is currently a Bereavement Coordinator at Hospice of Siouxland.

### **Continuing Education Units (CEU's)**

Program approved for 3 hours of Continuing Education with IBC for Iowa Substance Abuse Counselors in Category A: Counseling Theories & Techniques. This program complies with the requirements for 3 Continuing Education hours through the Iowa Board of Social Work Examiners.